

Village Playset: Front Piece

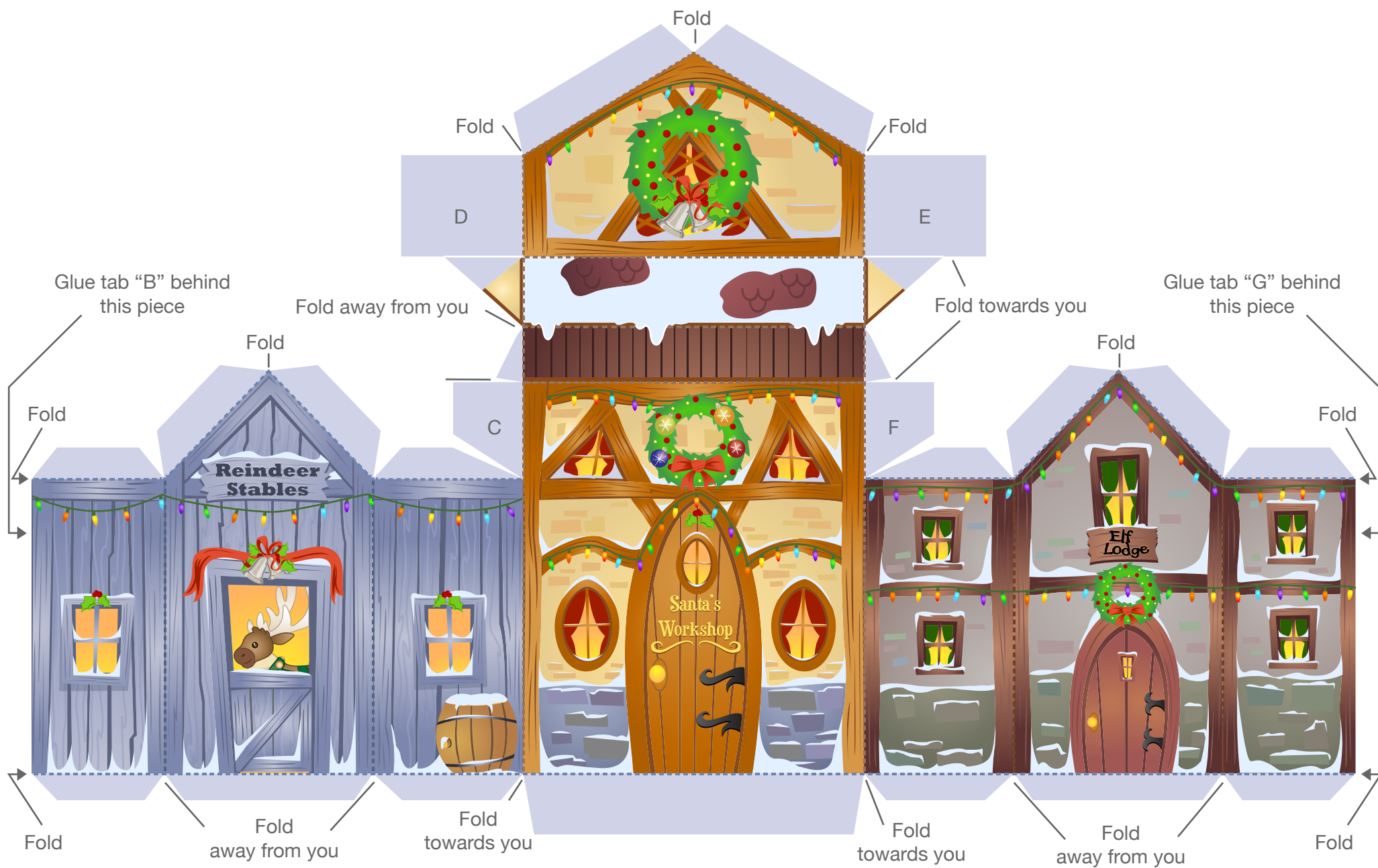

Village Playset: Left Side Piece, 2 Roof Pieces, Chimney Top, Chimney

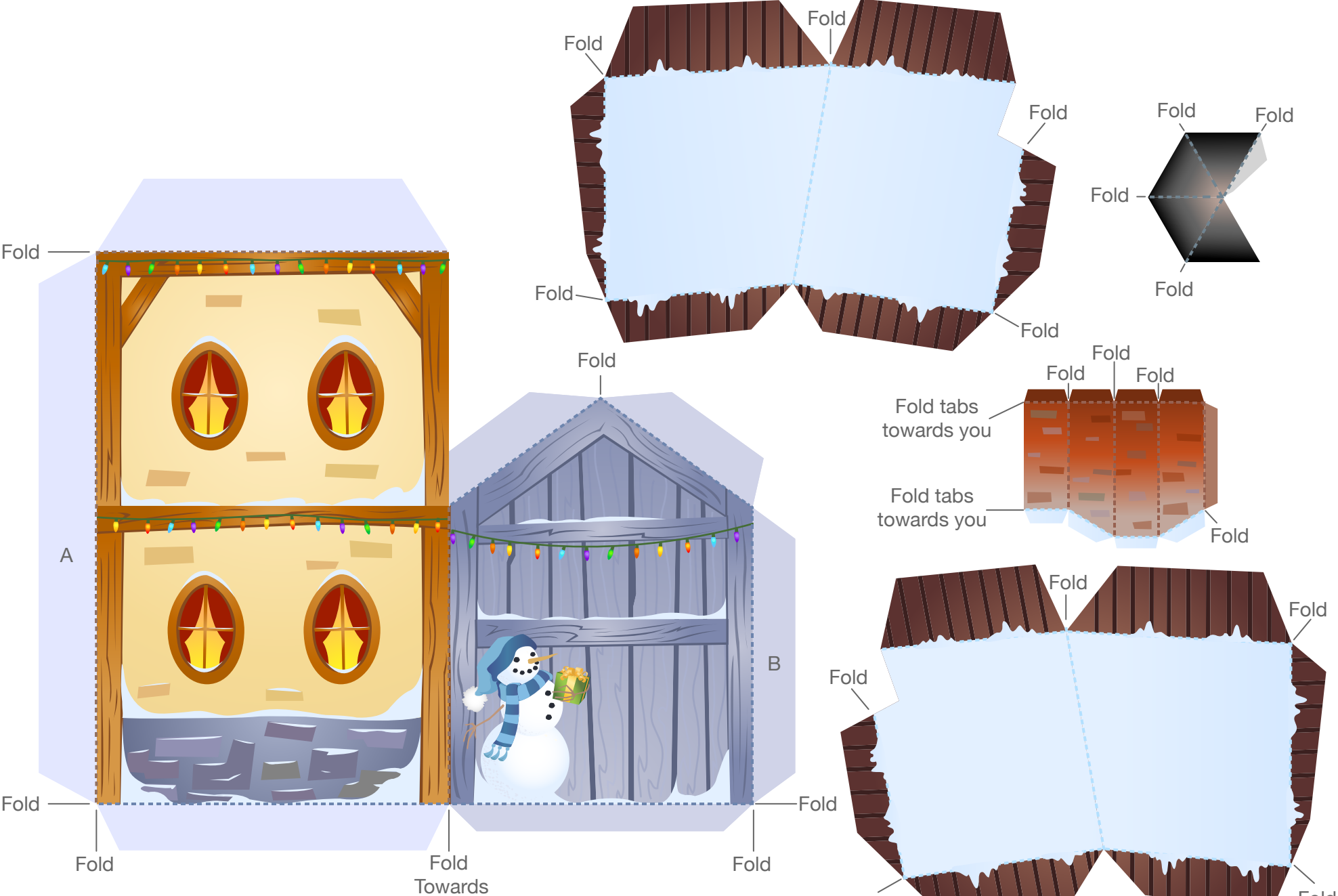

© Disney
spoonful.com

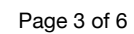

Village Playset: Roof, Chimney Tops, Chimneys

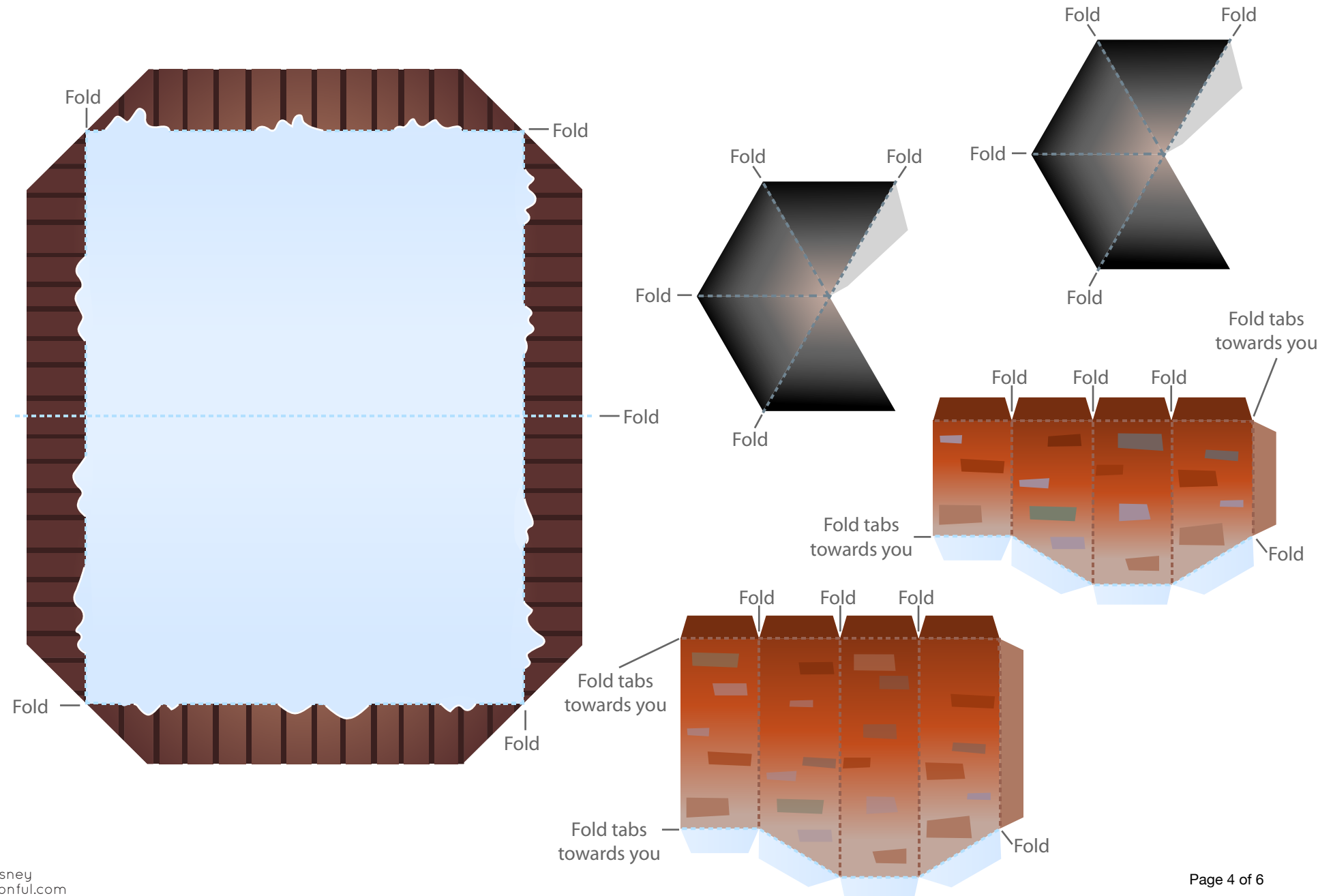

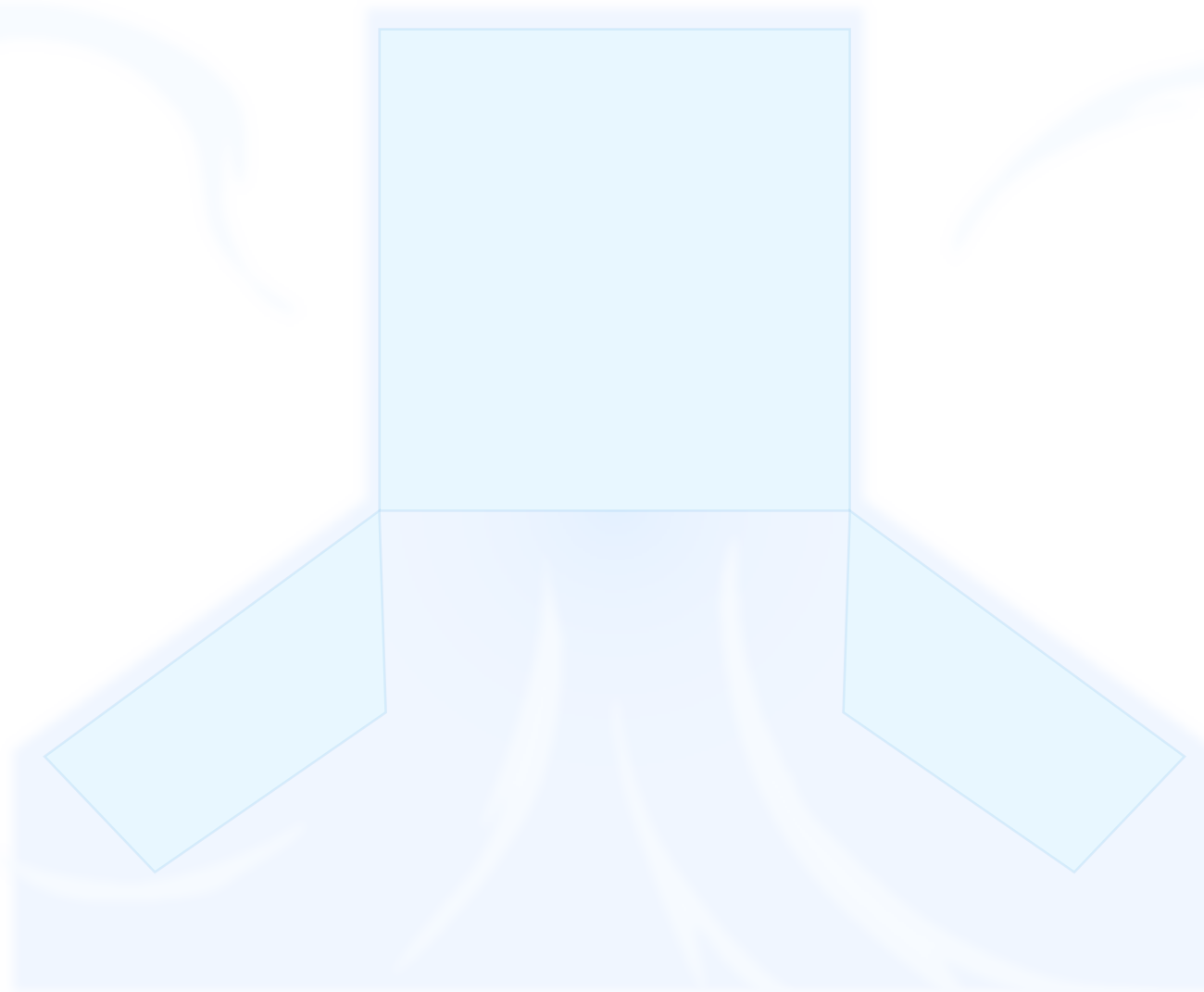

Village Playset: Instructions

Cut out all the pieces of the Village Playset. This includes the buildings, chimneys, and roofs. The Village Mat will be used to help you arrange the building as it is being glued together.

On the building pieces, fold all of the lavender tabs away from you. Then, make all of the other folds as indicated on the various sheets.

Glue tab A to the blank side of the “Right Side & Back Piece.” Next, glue tab B to the blank side of the “Front Piece” (Reindeer Stables). Before you glue tabs C and D, make sure you make the awning folds, then glue tabs C and D to the blank side of the “Right Side & Back Piece.” Then, glue tabs E & F on the opposite side. Tab G is the last tab you will glue and your Christmas village take its full shape.

Fold the three roof pieces as indicated. On each piece, you will glue the four wood awning tabs to the blank side of the roof piece, creating an underside for the awning. See the diagram below.

The Chimneys should be folded and glued together to create a 3D rectangle. All chimney tabs should be folded away from you so that they face out. Put glue on the back of the lavender tabs and attach both to the roof on the indicated areas. For the Chimney Tops, make all folds away from you to create a triangular shape. Put glue on the blank side of the red tabs and then attach the Chimney Tops to the Chimneys.

Glue your completed structure to the Village Mat that will serve as a guide for how the village should be displayed once it is all put together. Add Christmas trees (another FamilyFun.com paper craft) and Christmas characters and then place it in a special location in your house, office, etc.!

